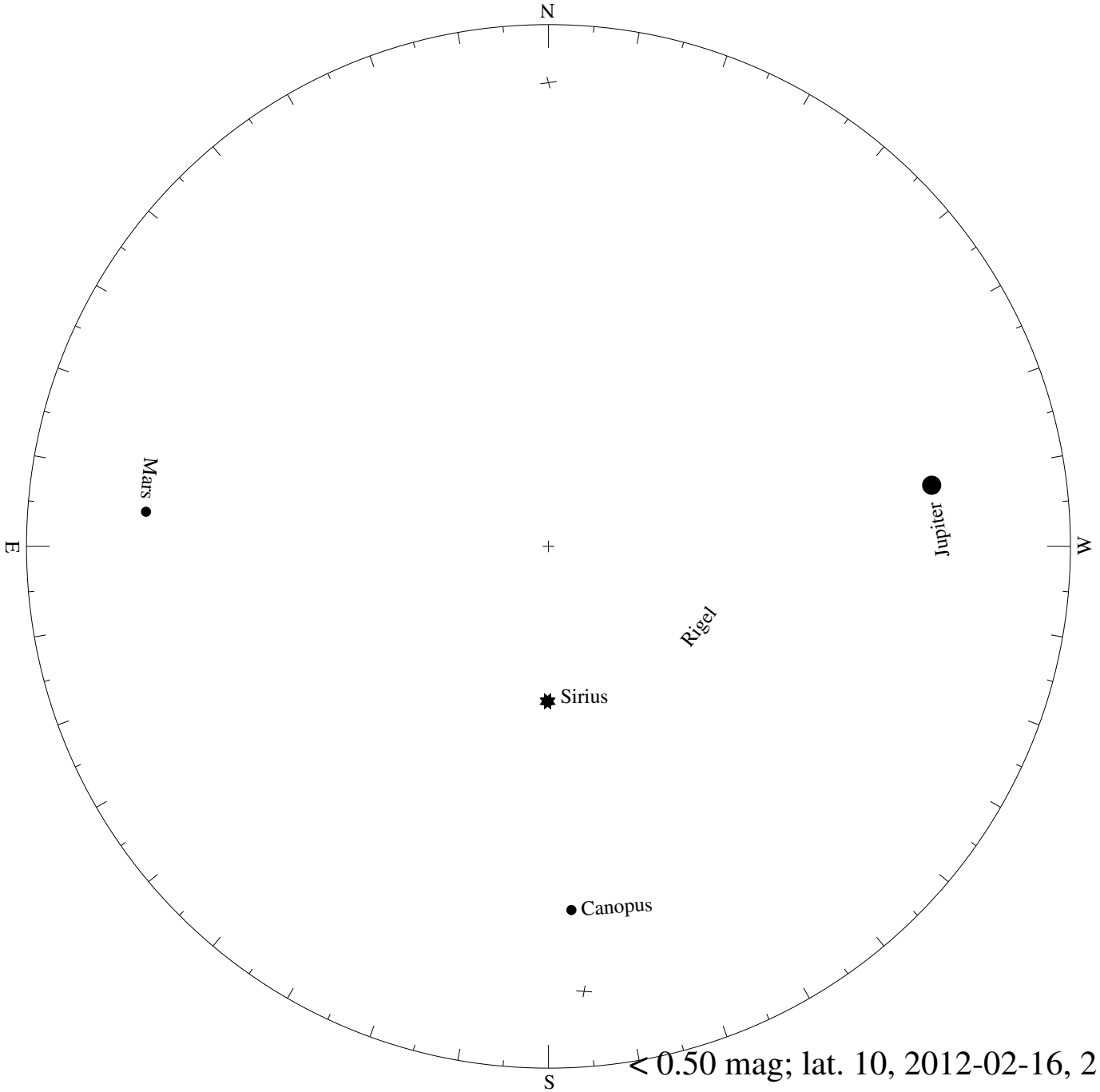

< 0.50 mag; lat. 10, 2012-02-16, 21 h local time

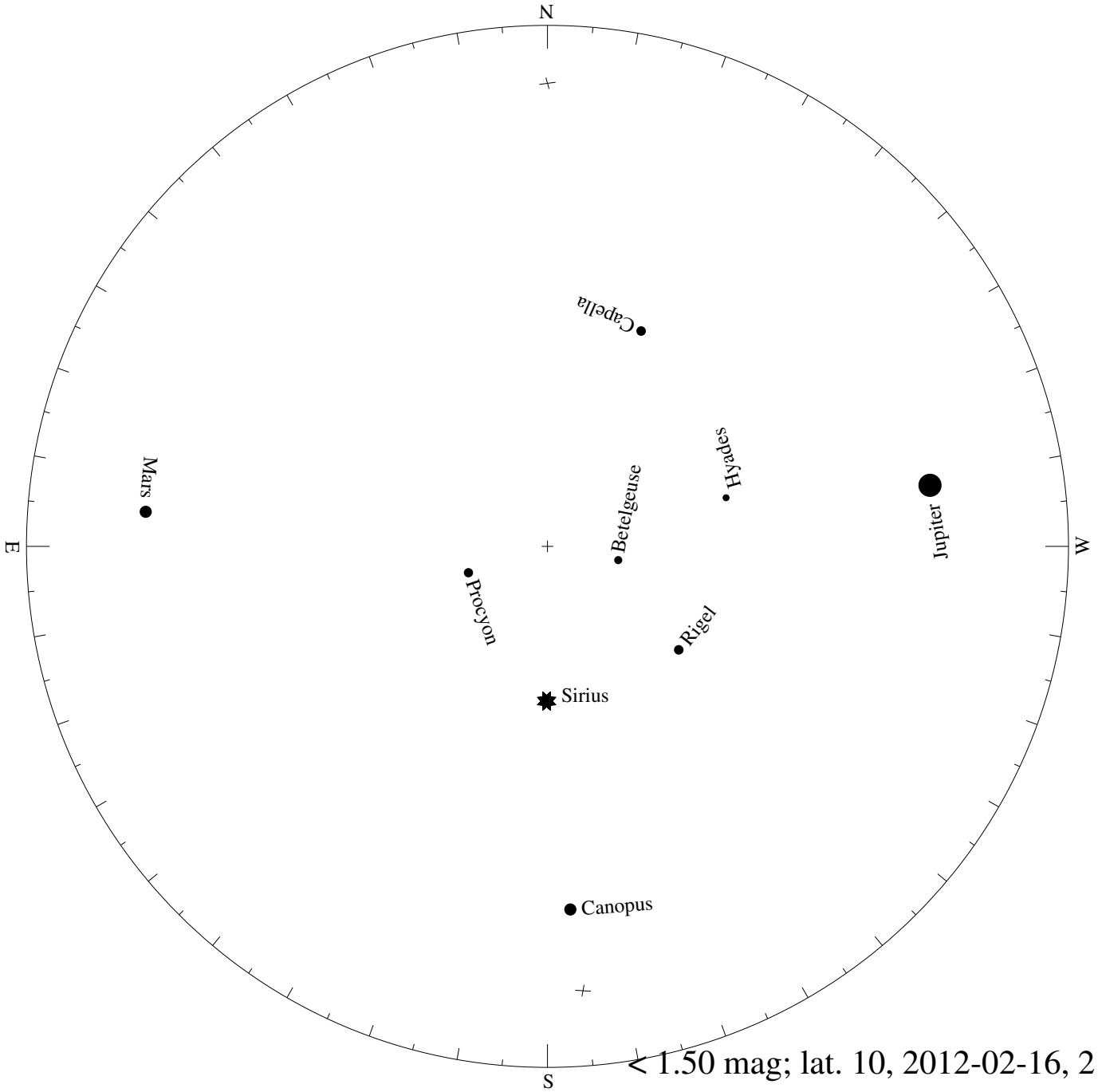

< 1.50 mag; lat. 10, 2012-02-16, 21 h local time

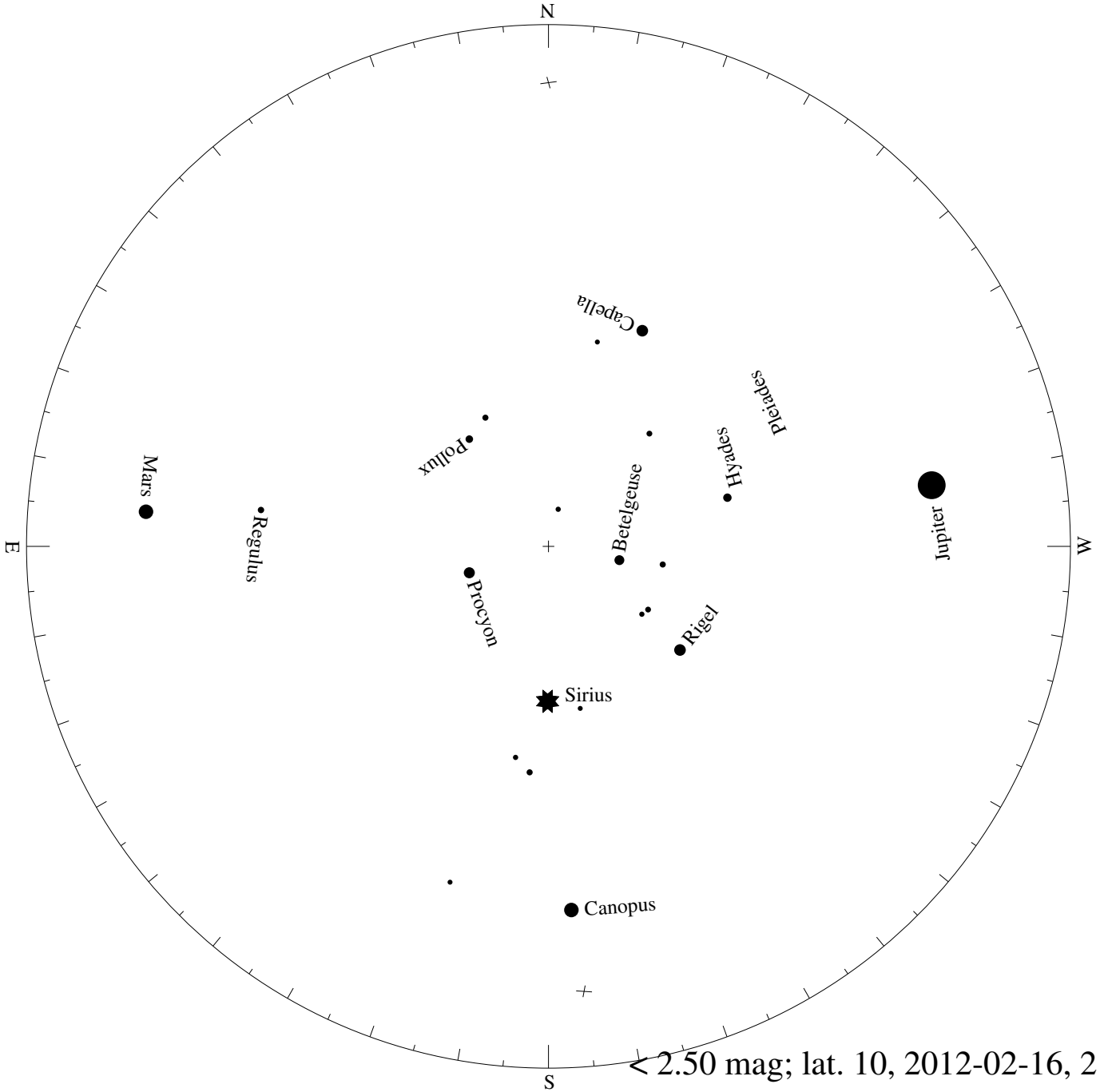

< 2.50 mag; lat. 10, 2012-02-16, 21 h local time

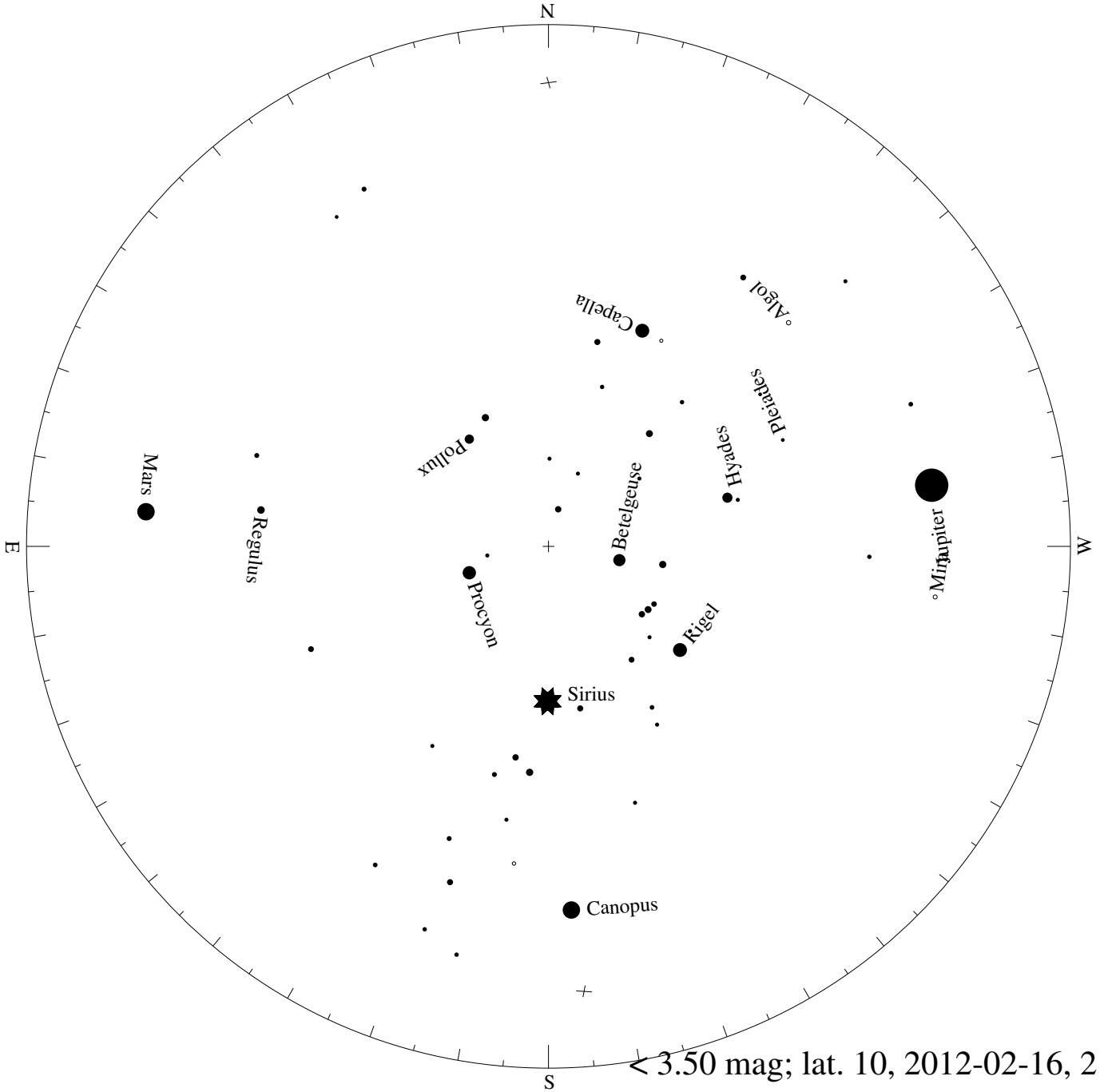

< 3.50 mag; lat. 10, 2012-02-16, 21 h local time

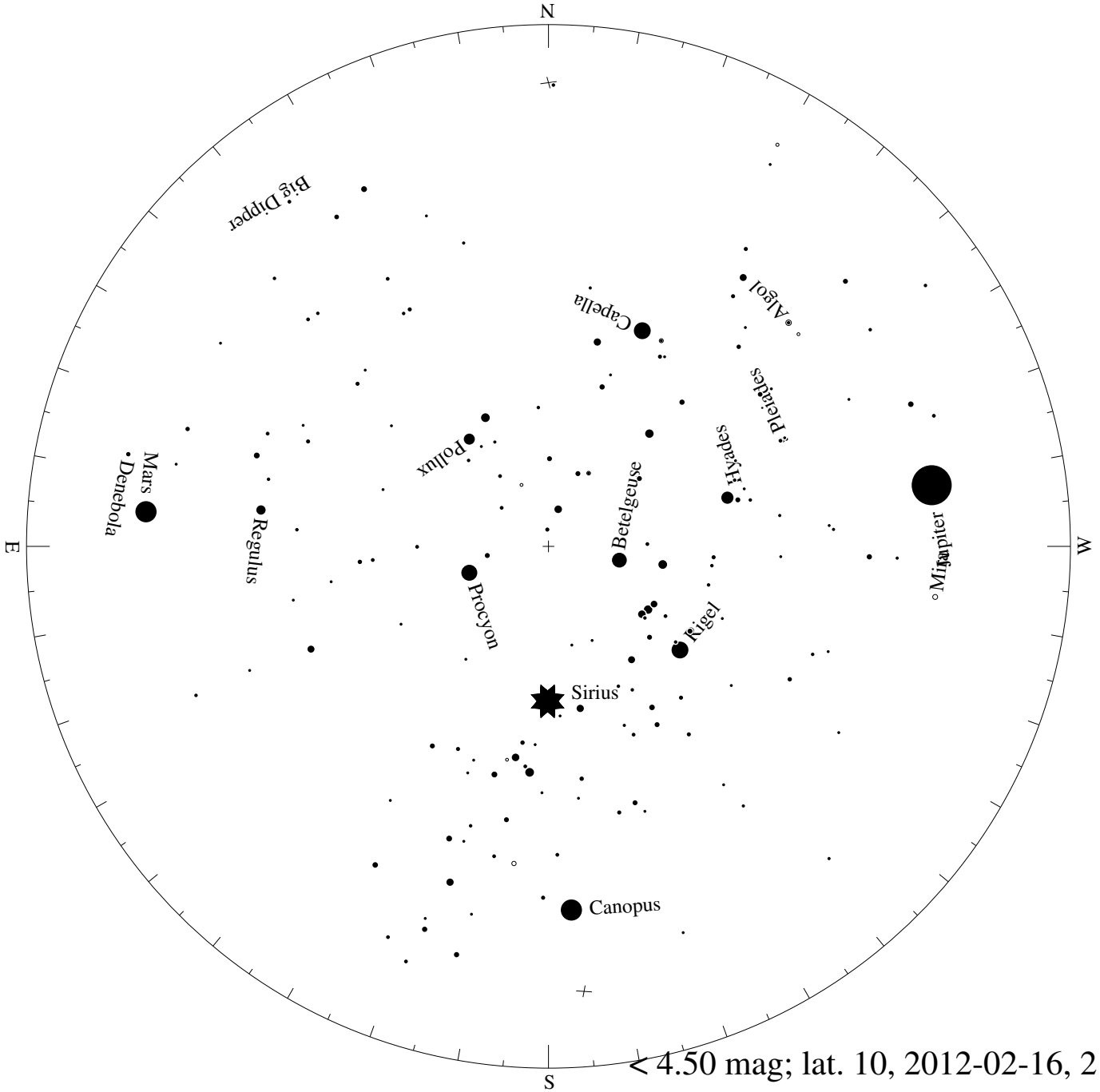

< 4.50 mag; lat. 10, 2012-02-16, 21 h local time

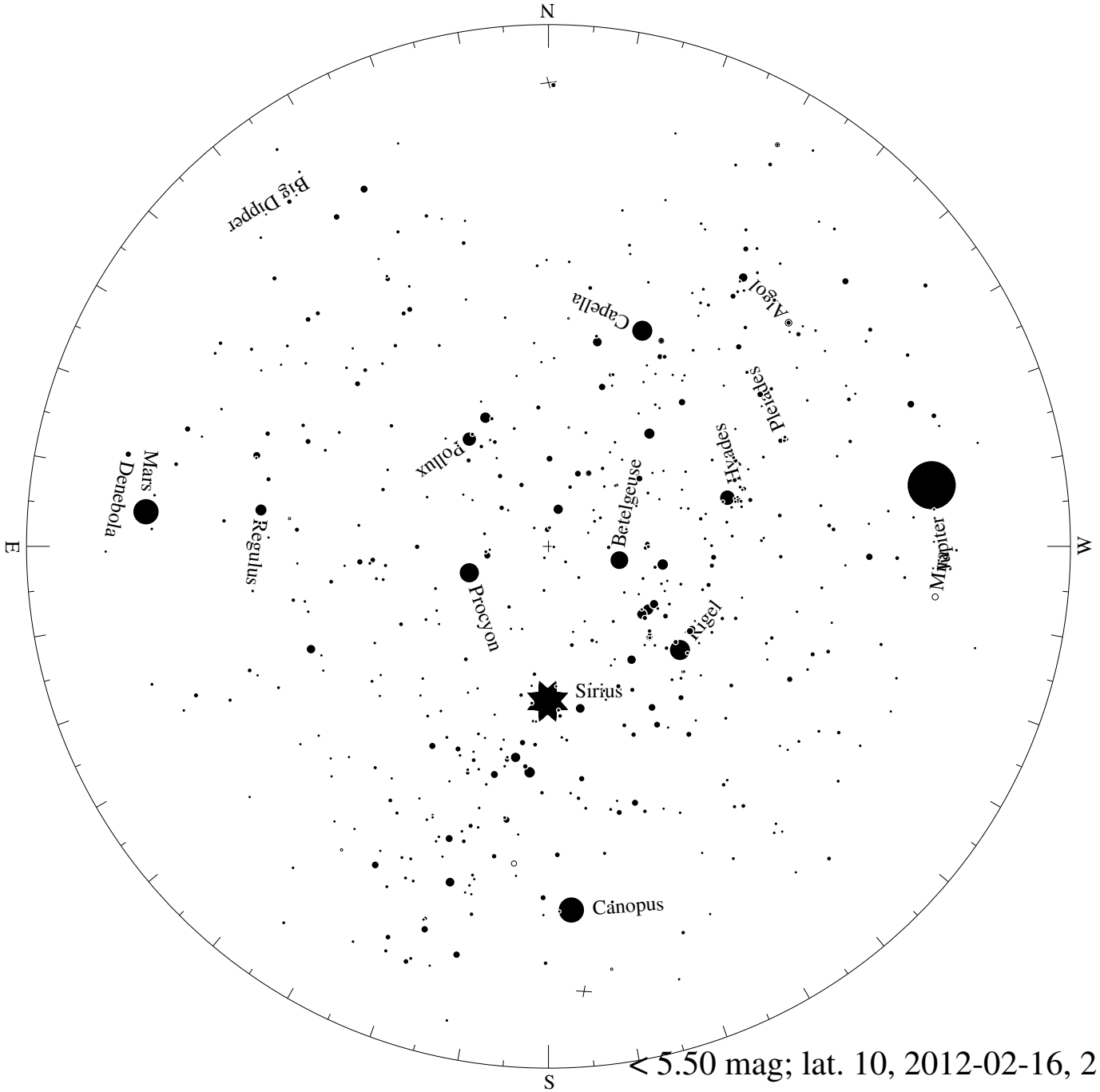

< 5.50 mag; lat. 10, 2012-02-16, 21 h local time