

Maps for Globe at Night latitude  $0^\circ$ , 2026-12-05, 21:30 h local time (Sun at  $-43^\circ$ ), transparent air. Lines from N(E,S,W) to zenith shown (crosses each  $10^\circ$ ). Centered on Menkar ( $\alpha$  Ceti), which is  $75^\circ$  to the right from N, at  $73^\circ$  height. Detailed maps  $50^\circ$  vertically, the first four maps  $100^\circ$ . *Jan Hollan, CzechGlobe*

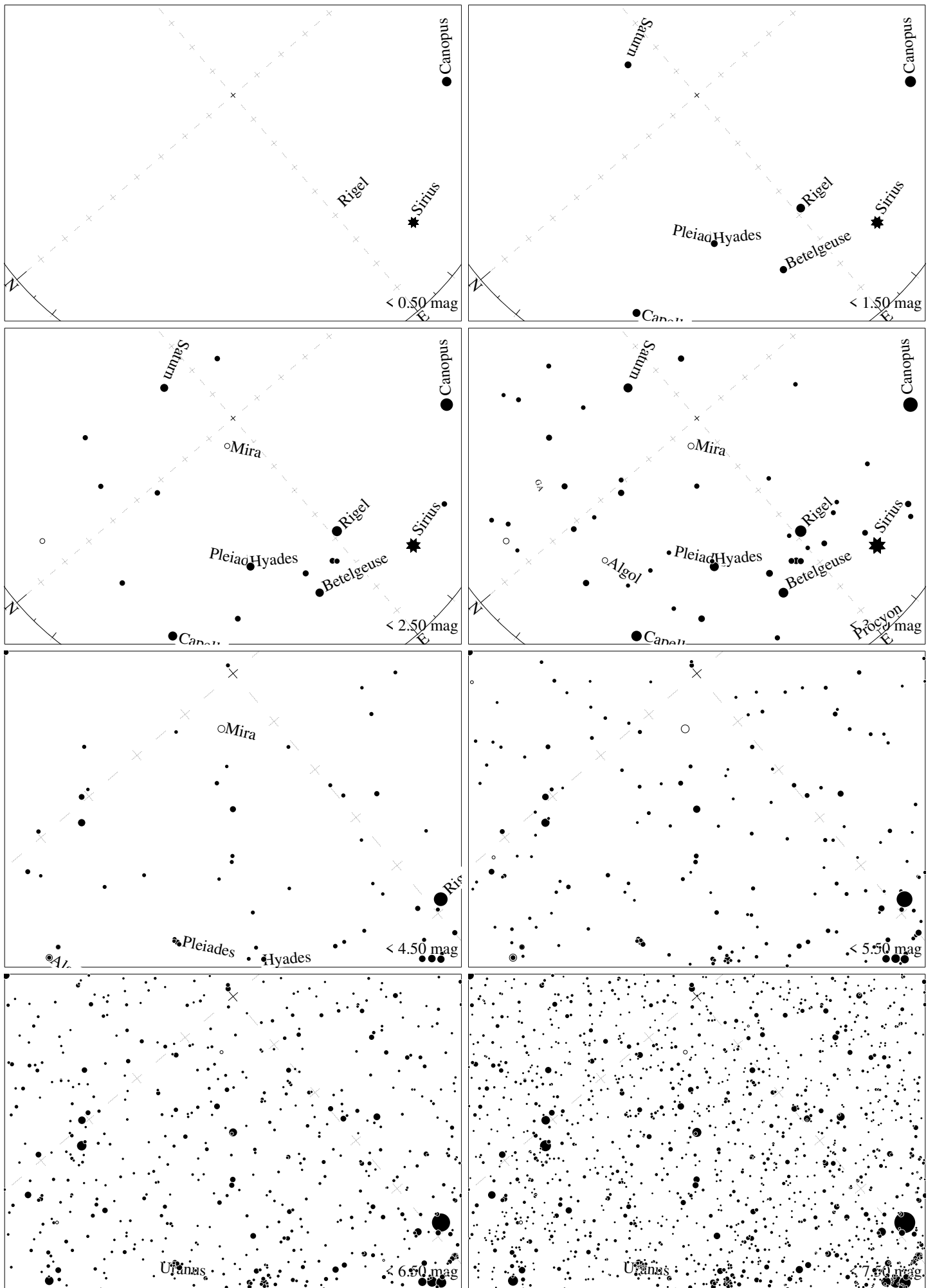

Maps for Globe at Night latitude  $-10^\circ$ , 2026-12-05, 21:30 h local time (Sun at  $-37^\circ$ ), transparent air. Lines from N(E,S,W) to zenith shown (crosses each  $10^\circ$ ). Centered on Menkar ( $\alpha$  Ceti), which is  $50^\circ$  to the right from N, at  $68^\circ$  height. Detailed maps  $50^\circ$  vertically, the first four maps  $100^\circ$ . *Jan Hollan, CzechGlobe*

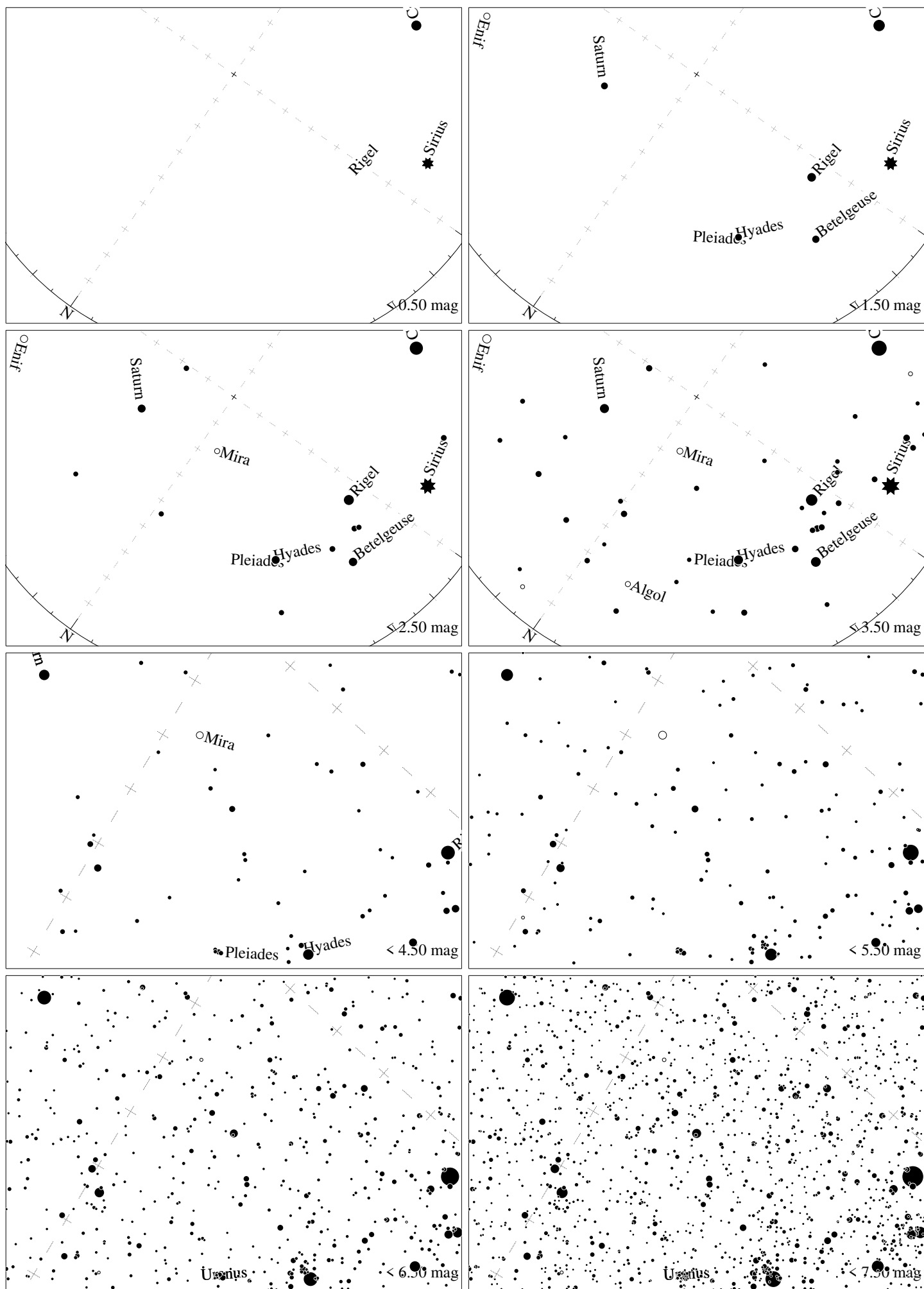

Maps for Globe at Night latitude  $-20^\circ$ , 2026-12-05, 21:30 h local time (Sun at  $-30^\circ$ ), transparent air. Lines from N(E,S,W) to zenith shown (crosses each  $10^\circ$ ). Centered on Menkar ( $\alpha$  Ceti), which is  $35^\circ$  to the right from N, at  $61^\circ$  height. Detailed maps  $50^\circ$  vertically, the first four maps  $100^\circ$ . *Jan Hollan, CzechGlobe*

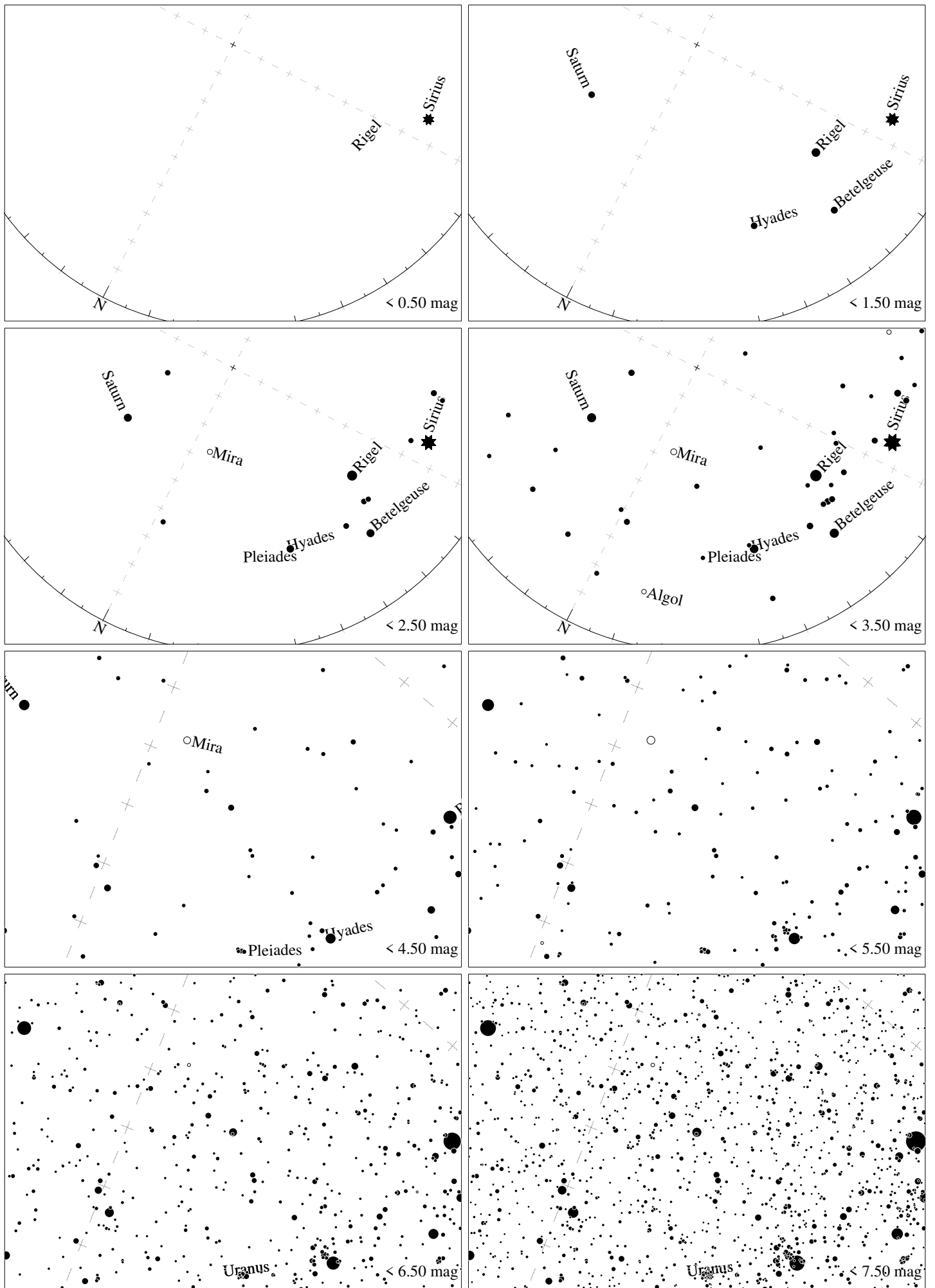

Maps for Globe at Night latitude  $-30^\circ$ , 2026-12-05, 21:30 h local time (Sun at  $-23^\circ$ ), transparent air. Lines from N(E,S,W) to zenith shown (crosses each  $10^\circ$ ). Centered on Menkar ( $\alpha$  Ceti), which is  $27^\circ$  to the right from N, at  $52^\circ$  height. Detailed maps  $50^\circ$  vertically, the first four maps  $100^\circ$ . *Jan Hollan, CzechGlobe*

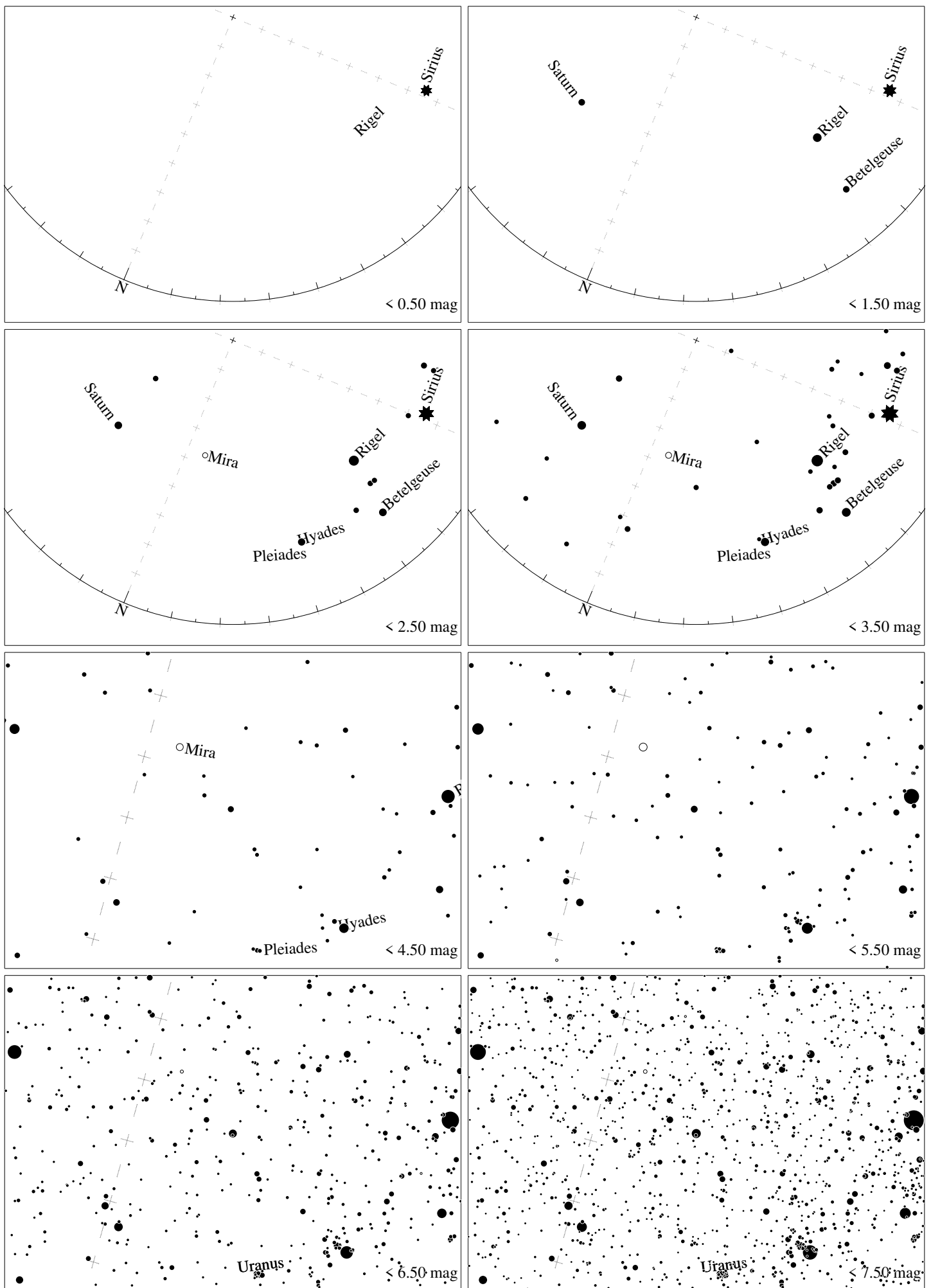

Maps for Globe at Night latitude  $-40^\circ$ , 2026-12-05, 21:30 h local time (Sun at  $-16^\circ$ ), transparent air. Lines from N(E,S,W) to zenith shown (crosses each  $10^\circ$ ). Centered on Menkar ( $\alpha$  Ceti), which is  $23^\circ$  to the right from N, at  $43^\circ$  height. Detailed maps  $50^\circ$  vertically, the first four maps  $100^\circ$ . *Jan Hollan, CzechGlobe*

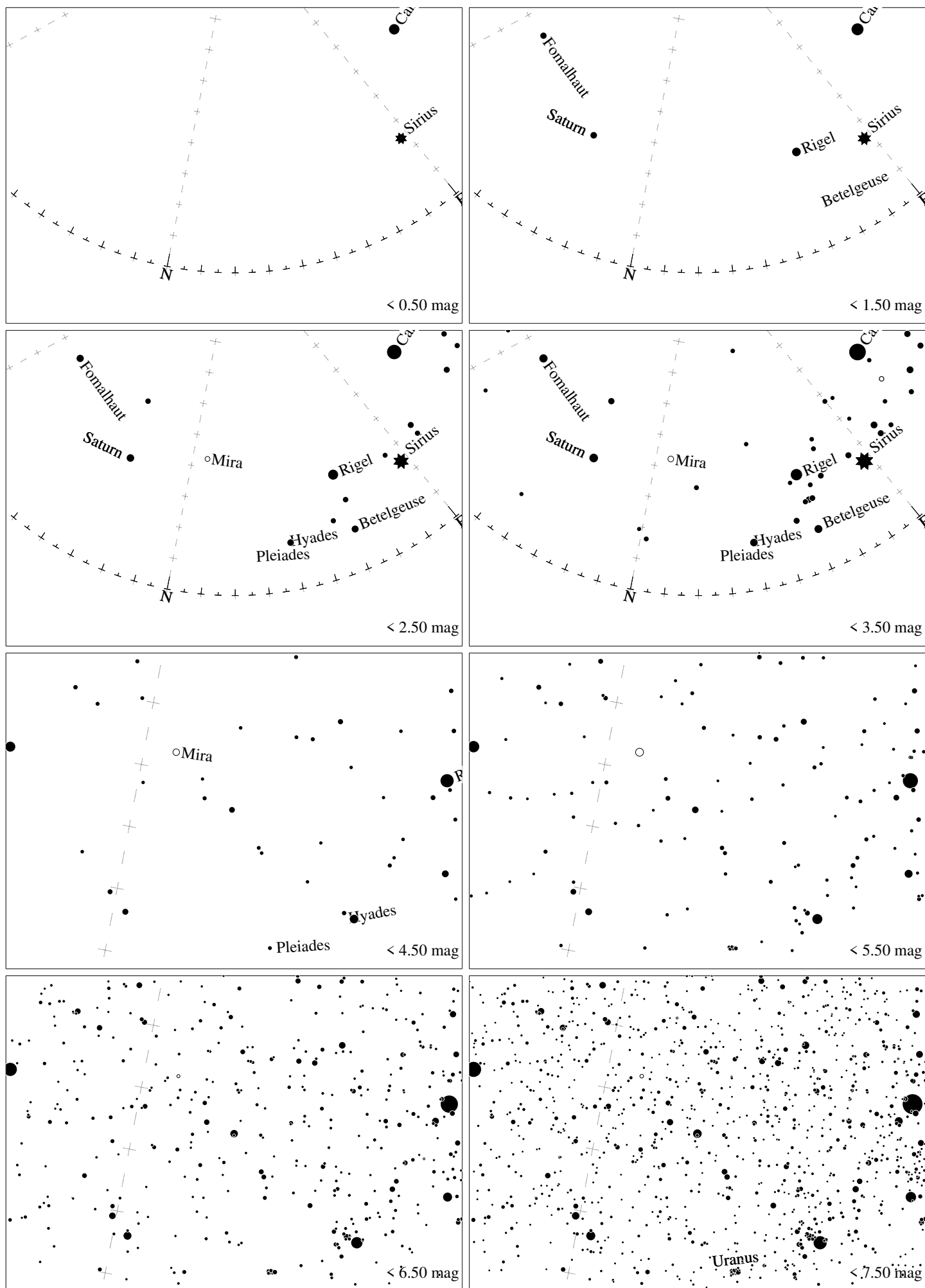

Maps for Globe at Night latitude  $-50^\circ$ , 2026-12-05, 21:30 h local time (Sun at  $-8^\circ$ ), transparent air. Lines from N(E,S,W) to zenith shown (crosses each  $10^\circ$ ). Centered on Menkar ( $\alpha$  Ceti), which is  $20^\circ$  to the right from N, at  $34^\circ$  height. Detailed maps  $50^\circ$  vertically, the first four maps  $100^\circ$ . *Jan Hollan, CzechGlobe*