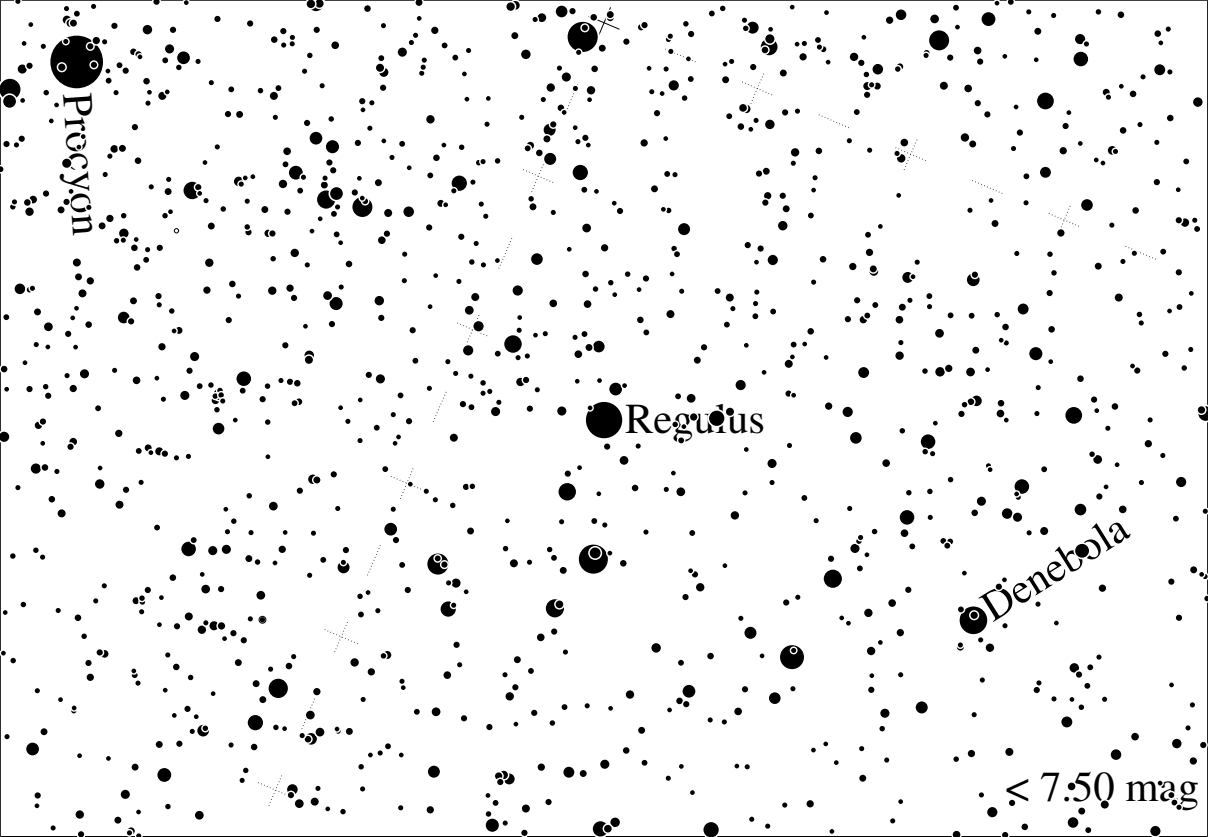
Procyon
Regulus
Denebola
< 7.50 mag