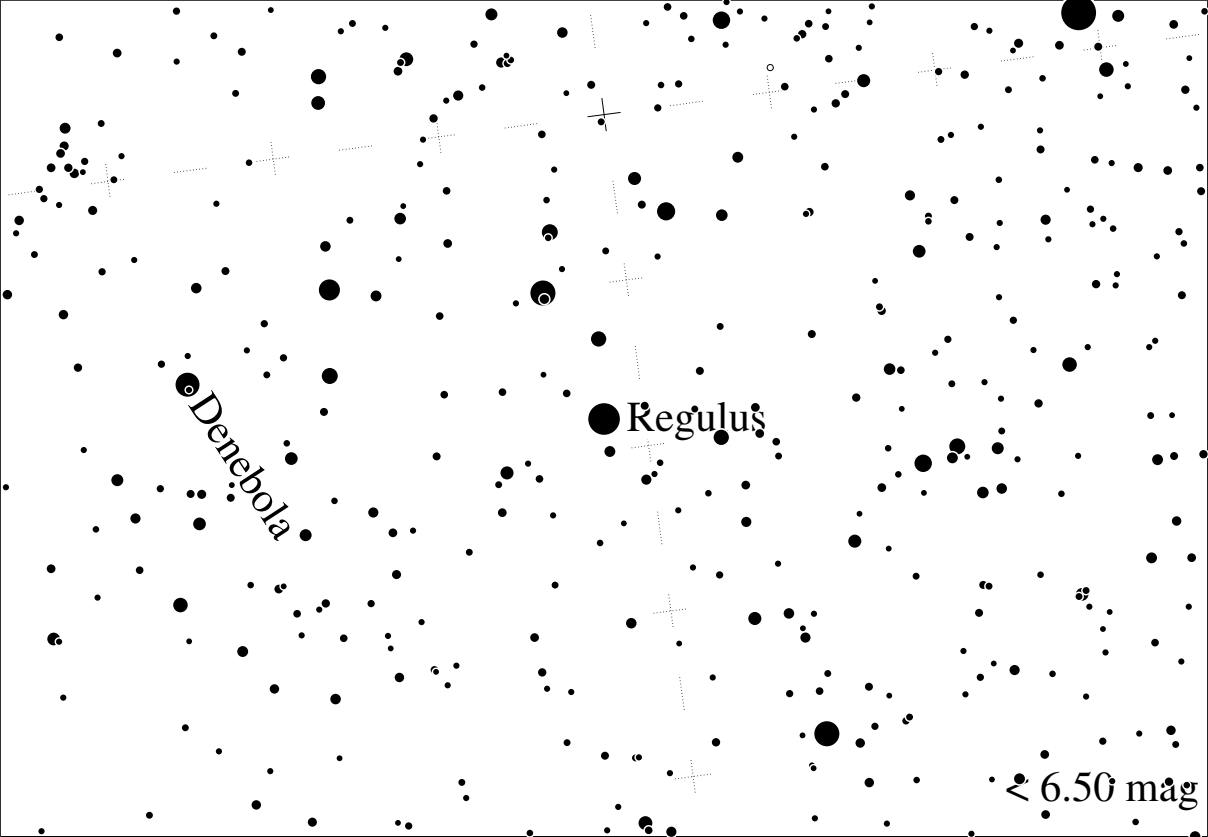
Denebola
Regulus
< 6.50 mag