

Maps for Globe at Night latitude 40°, 2014-11-16, 21 h local time (Sun at -49°), transparent air. Lines from N(E,S,W) to zenith shown (crosses each 10°). Centered at Deneb Kaitos ( $\epsilon$  Sagittarii), which is 0° to the right from S, at 32° height. Detailed maps 50° vertically, the first three maps 100°. *Jan Hollan, CzechGlobe*

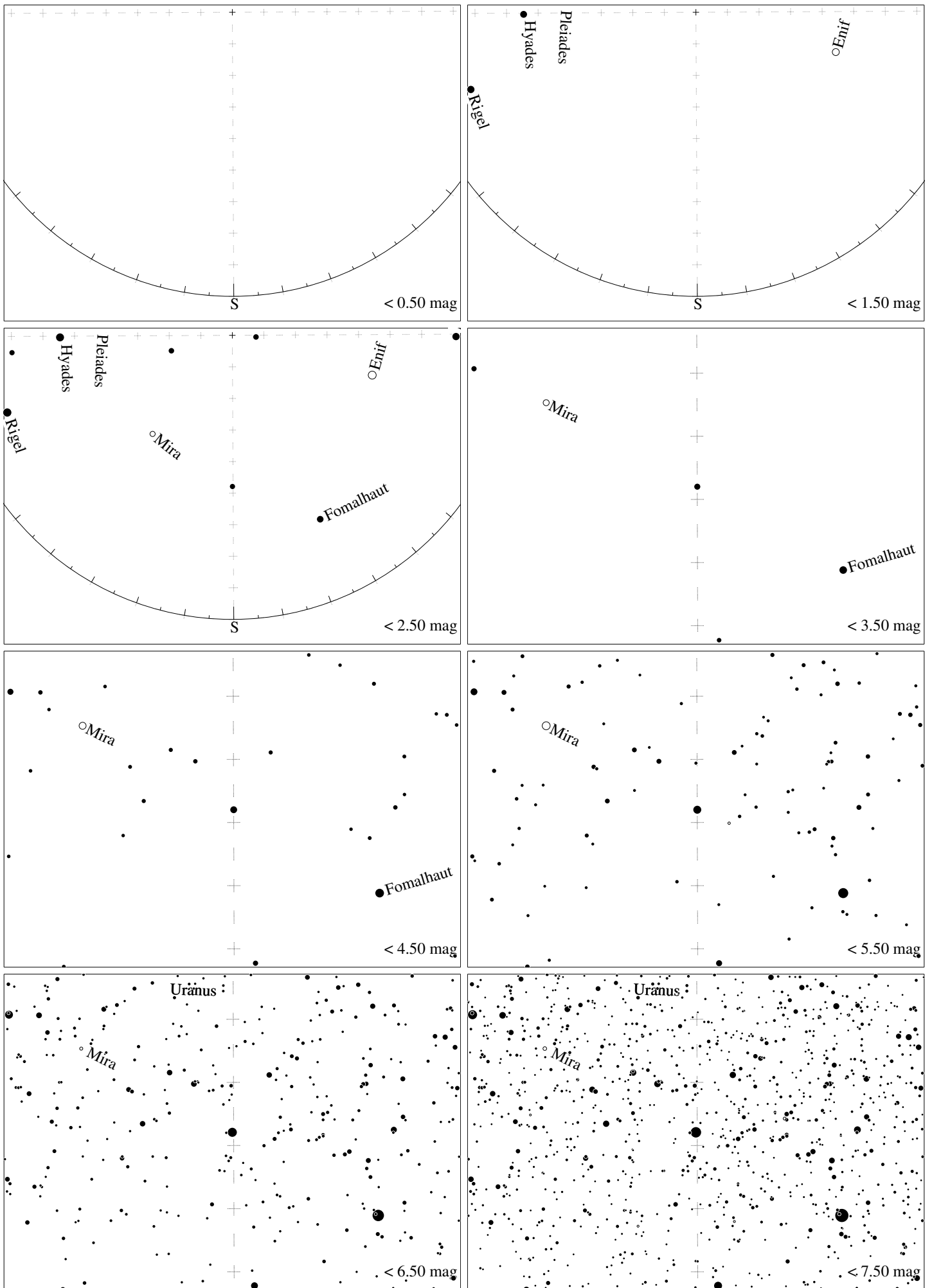

Maps for Globe at Night latitude  $30^\circ$ , 2014-11-16, 21 h local time (Sun at  $-51^\circ$ ), transparent air. Lines from N(E,S,W) to zenith shown (crosses each  $10^\circ$ ). Centered at Deneb Kaitos ( $\epsilon$  Sagittarii), which is  $0^\circ$  to the right from S, at  $42^\circ$  height. Detailed maps  $50^\circ$  vertically, the first three maps  $100^\circ$ . *Jan Hollan, CzechGlobe*

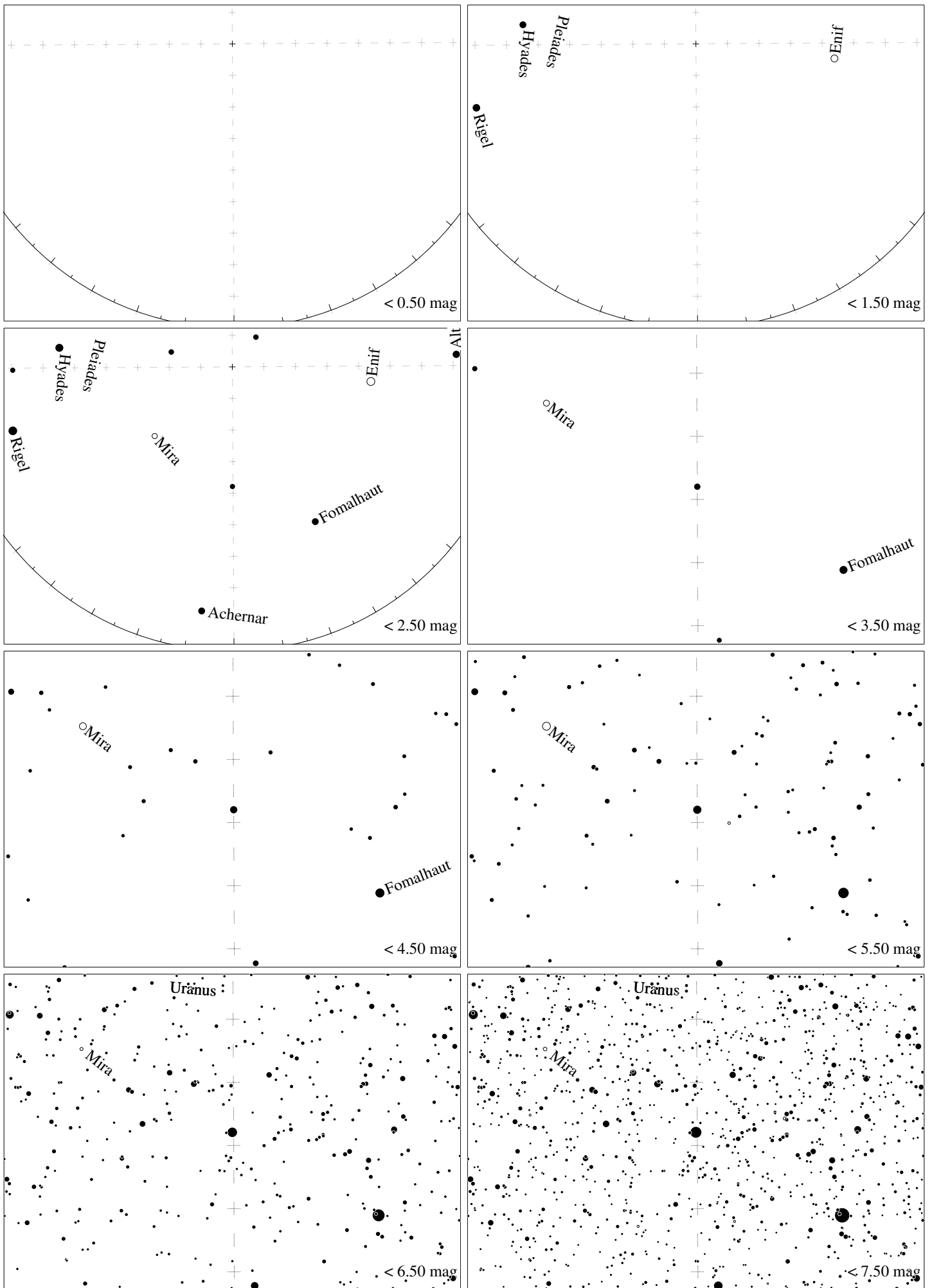

Maps for Globe at Night latitude  $20^\circ$ , 2014-11-16, 21 h local time (Sun at  $-51^\circ$ ), transparent air. Lines from N(E,S,W) to zenith shown (crosses each  $10^\circ$ ). Centered at Deneb Kaitos ( $\epsilon$  Sagittarii), which is  $0^\circ$  to the right from S, at  $52^\circ$  height. Detailed maps  $50^\circ$  vertically, the first three maps  $100^\circ$ . *Jan Hollan, CzechGlobe*

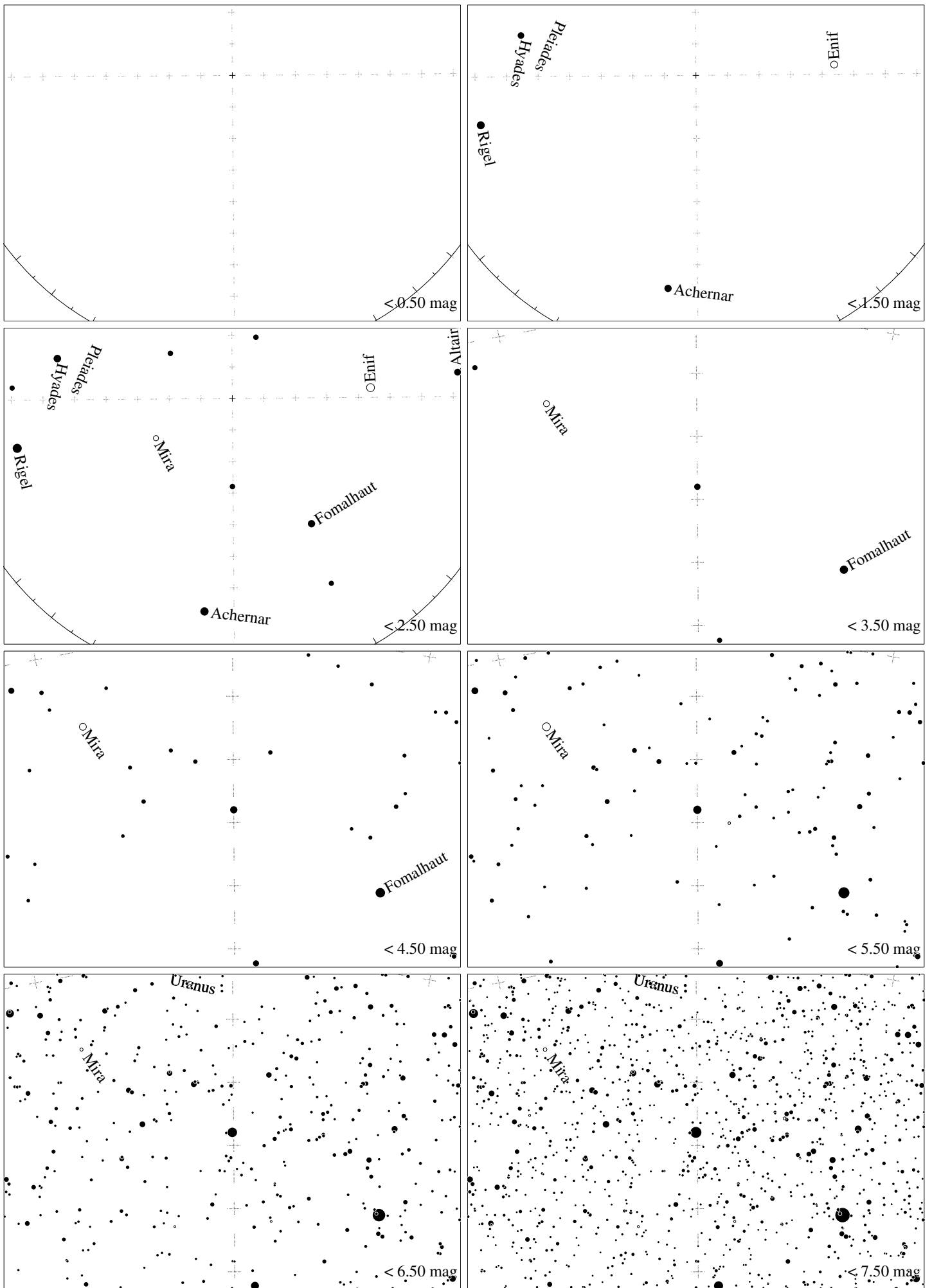

Maps for Globe at Night latitude  $10^\circ$ , 2014-11-16, 21 h local time (Sun at  $-49^\circ$ ), transparent air. Lines from N(E,S,W) to zenith shown (crosses each  $10^\circ$ ). Centered at Deneb Kaitos ( $\epsilon$  Sagittarii), which is  $0^\circ$  to the right from S, at  $62^\circ$  height. Detailed maps  $50^\circ$  vertically, the first three maps  $100^\circ$ . *Jan Hollan, CzechGlobe*

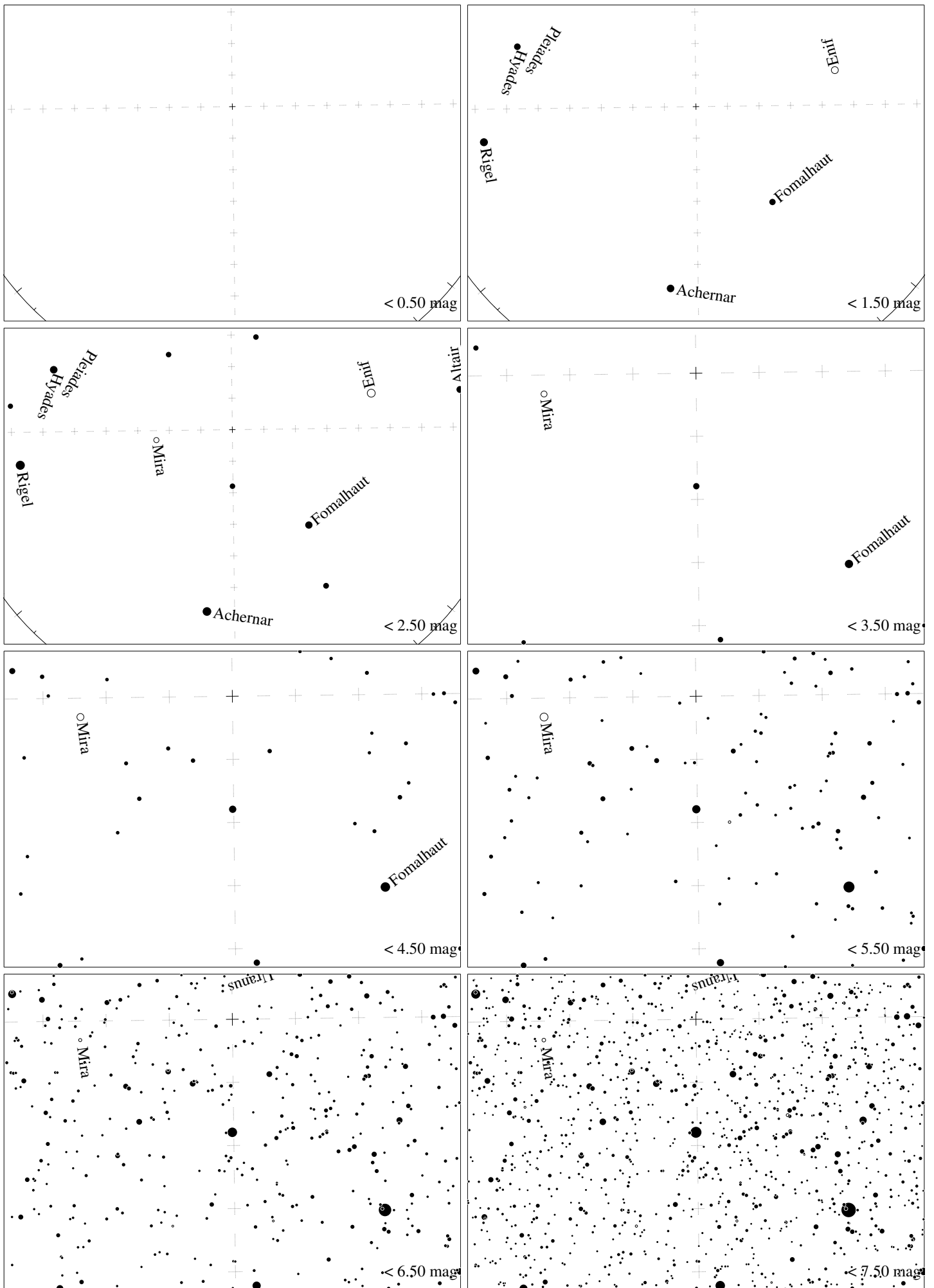

Maps for Globe at Night latitude  $0^\circ$ , 2014-11-16, 21 h local time (Sun at  $-45^\circ$ ), transparent air. Lines from N(E,S,W) to zenith shown (crosses each  $10^\circ$ ). Centered at Deneb Kaitos ( $\epsilon$  Sagittarii), which is  $1^\circ$  to the left from S, at  $72^\circ$  height. Detailed maps  $50^\circ$  vertically, the first three maps  $100^\circ$ . *Jan Hollan, CzechGlobe*

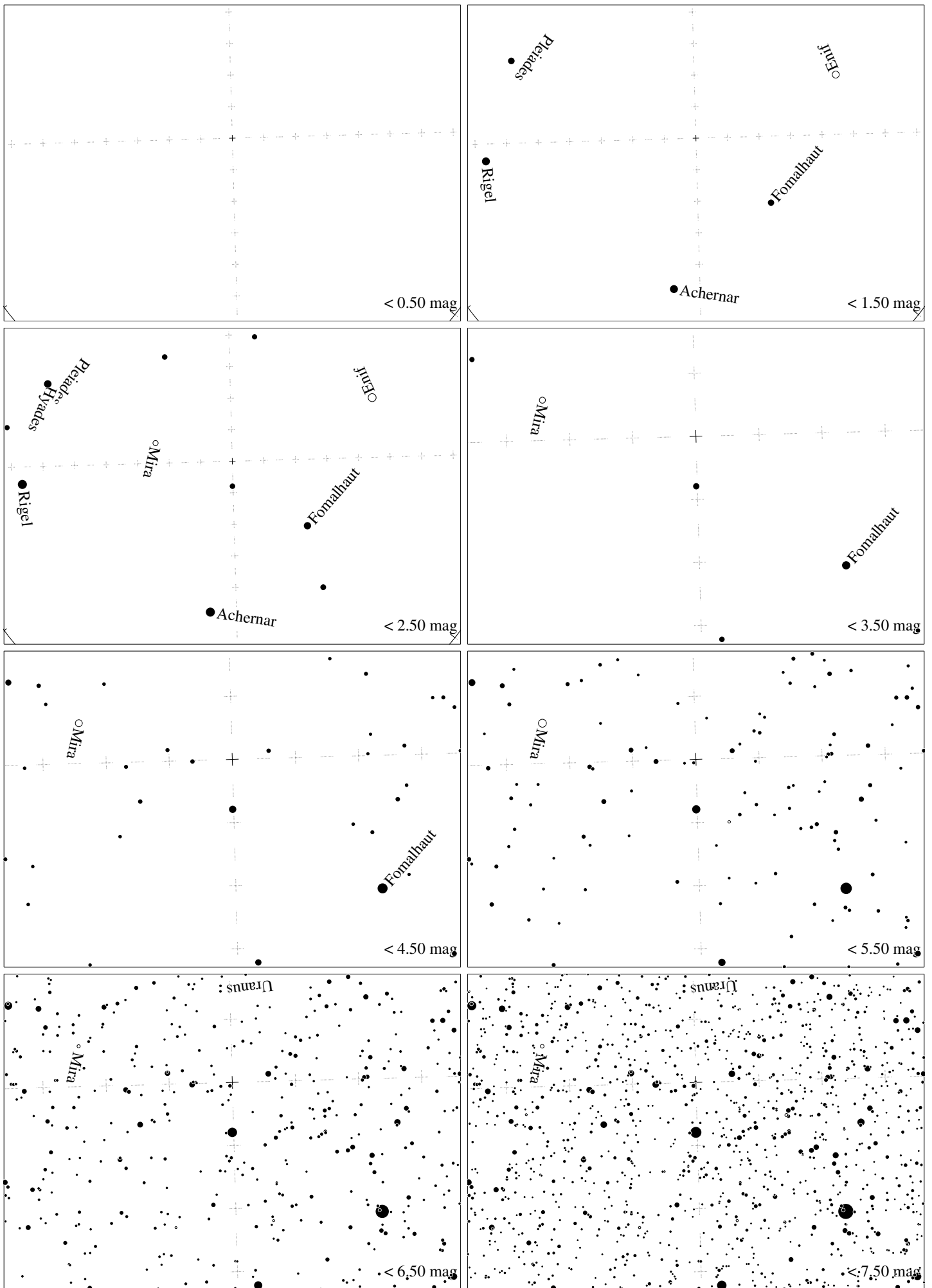

Maps for Globe at Night latitude  $-10^\circ$ , 2014-11-16, 21 h local time (Sun at  $-40^\circ$ ), transparent air. Lines from N(E,S,W) to zenith shown (crosses each  $10^\circ$ ). Centered at Deneb Kaitos ( $\epsilon$  Sagittarii), which is  $2^\circ$  to the left from S, at  $82^\circ$  height. Detailed maps  $50^\circ$  vertically, the first three maps  $100^\circ$ . *Jan Hollan, CzechGlobe*

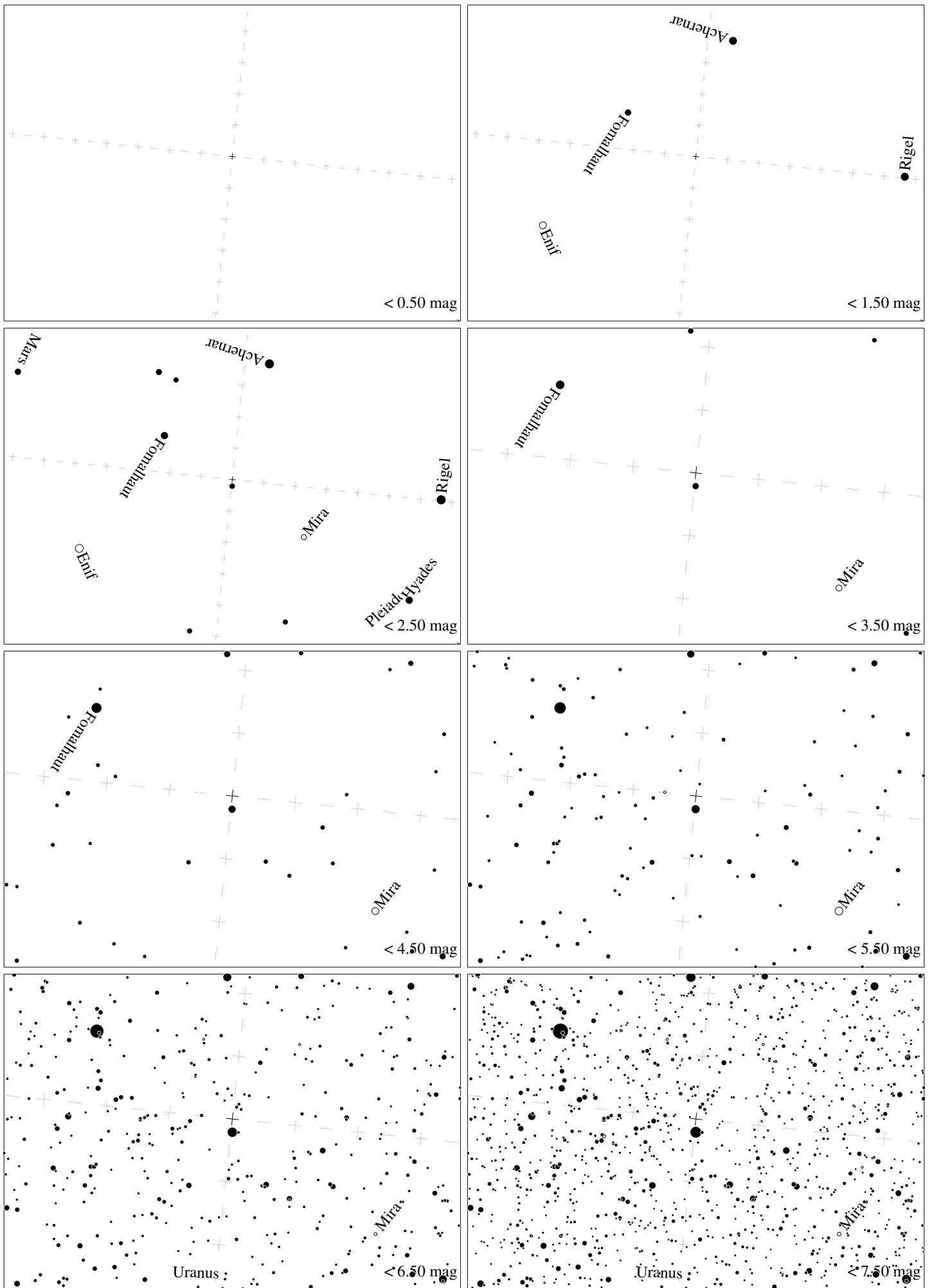

Maps for Globe at Night latitude  $-20^\circ$ , 2014-11-16, 21 h local time (Sun at  $-34^\circ$ ), transparent air. Lines from N(E,S,W) to zenith shown (crosses each  $10^\circ$ ). Centered at Deneb Kaitos ( $\epsilon$  Sagittarii), which is  $6^\circ$  to the right from N, at  $88^\circ$  height. Detailed maps  $50^\circ$  vertically, the first three maps  $100^\circ$ . *Jan Hollan, CzechGlobe*

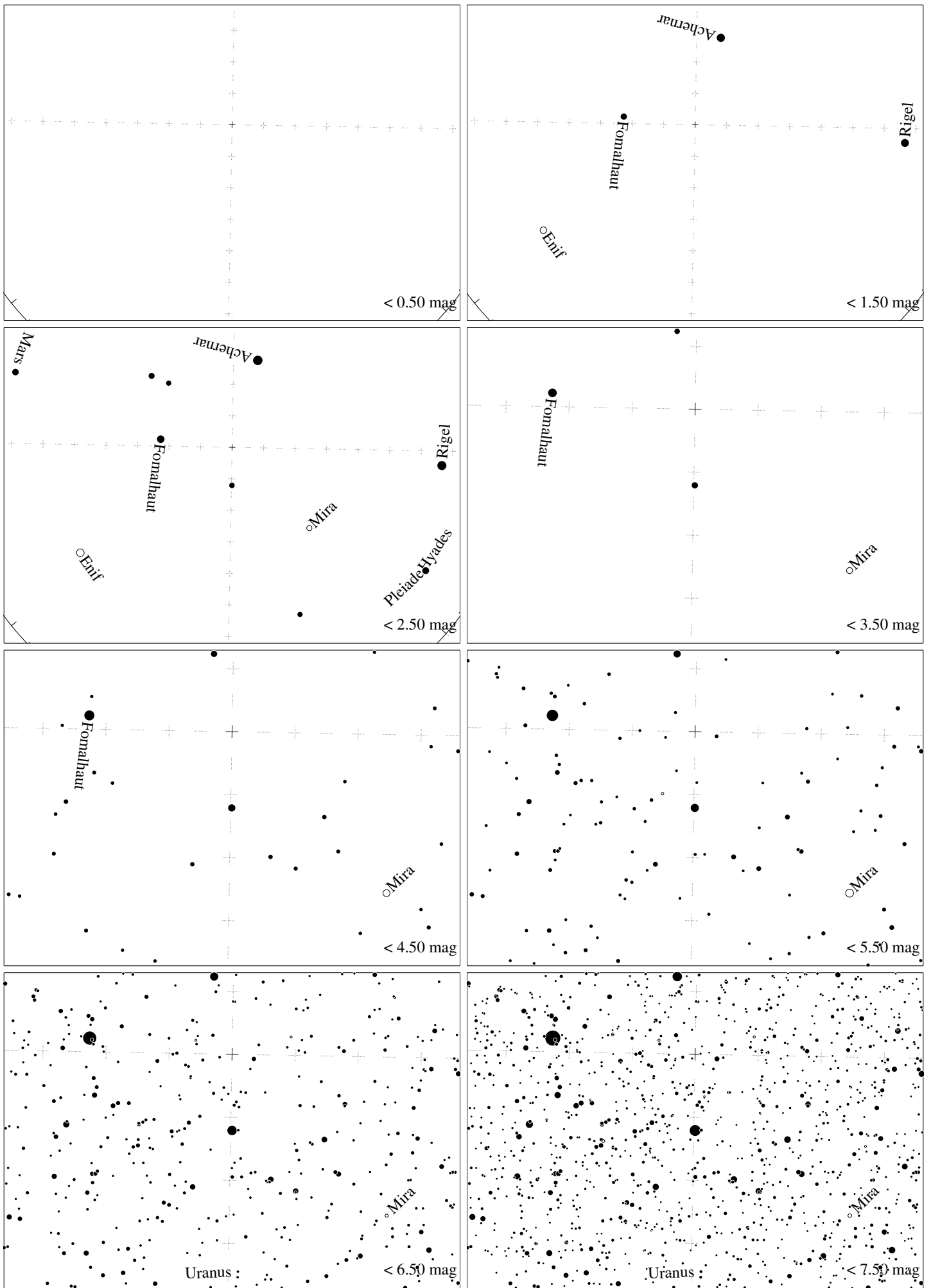

Maps for Globe at Night latitude  $-30^\circ$ , 2014-11-16, 21 h local time (Sun at  $-27^\circ$ ), transparent air. Lines from N(E,S,W) to zenith shown (crosses each  $10^\circ$ ). Centered at Deneb Kaitos ( $\epsilon$  Sagittarii), which is  $1^\circ$  to the right from N, at  $78^\circ$  height. Detailed maps  $50^\circ$  vertically, the first three maps  $100^\circ$ . *Jan Hollan, CzechGlobe*



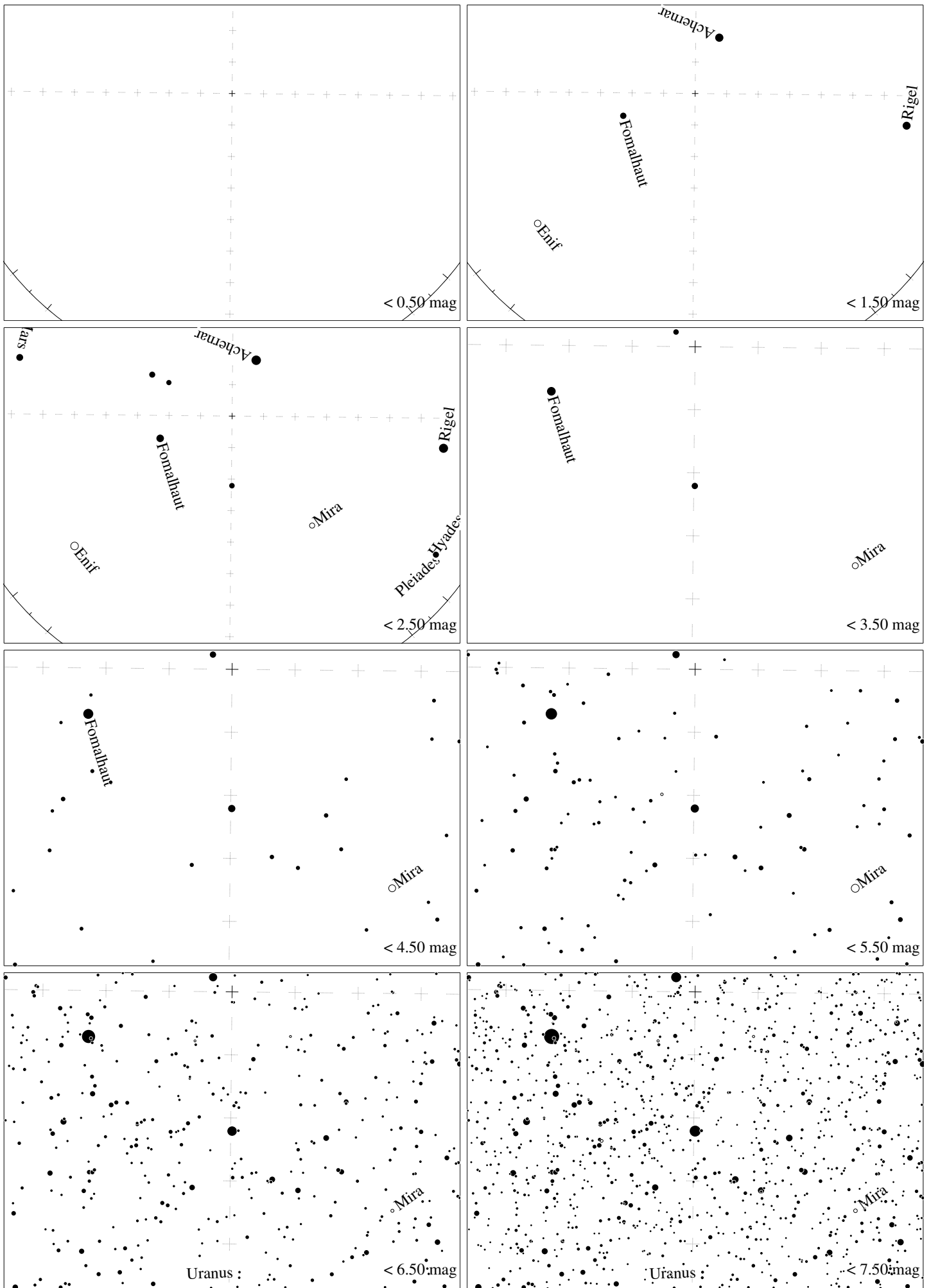

Maps for Globe at Night latitude  $-40^\circ$ , 2014-11-16, 21 h local time (Sun at  $-20^\circ$ ), transparent air. Lines from N(E,S,W) to zenith shown (crosses each  $10^\circ$ ). Centered at Deneb Kaitos ( $\epsilon$  Sagittarii), which is  $1^\circ$  to the right from N, at  $68^\circ$  height. Detailed maps  $50^\circ$  vertically, the first three maps  $100^\circ$ . *Jan Hollan, CzechGlobe*

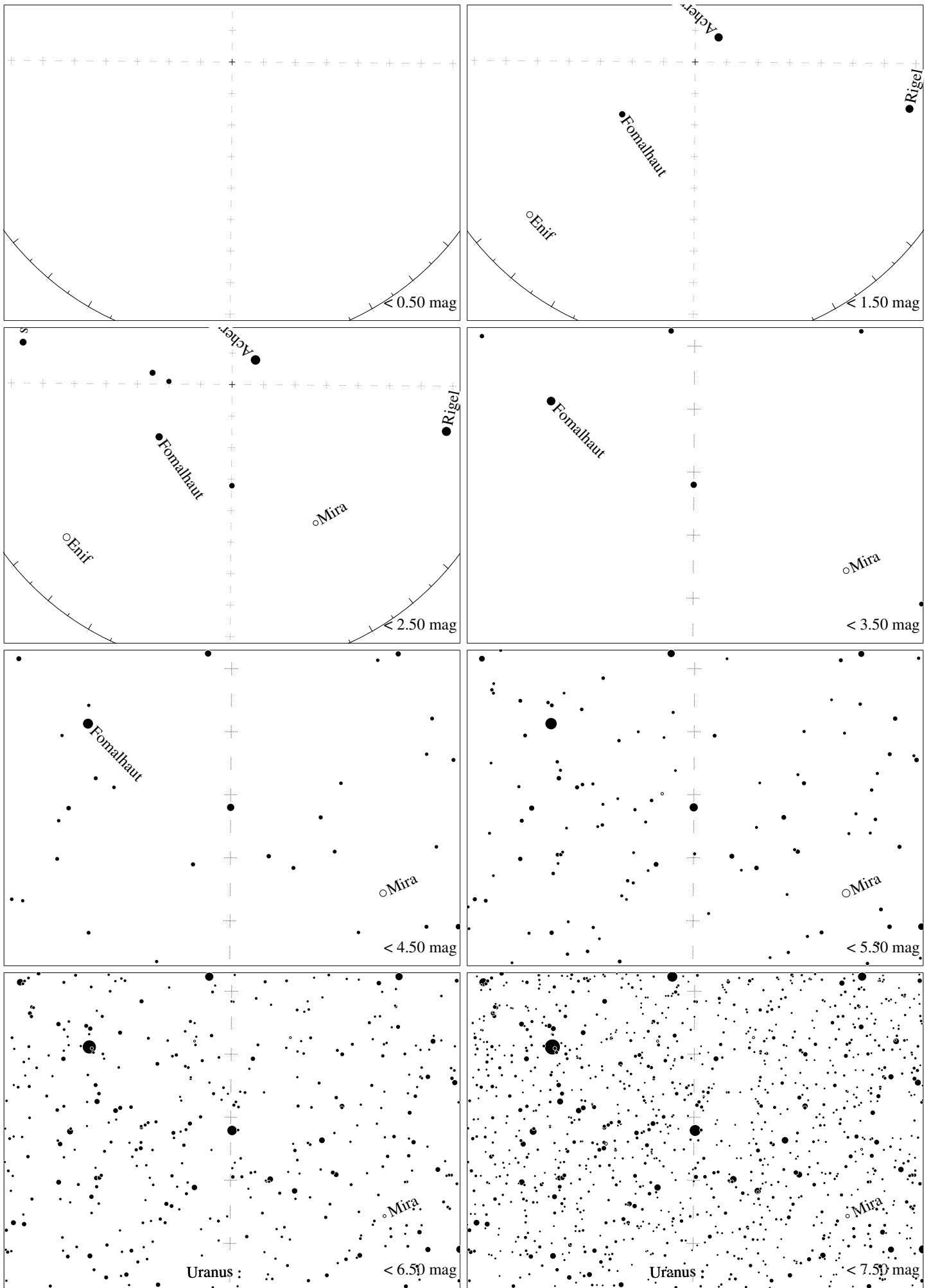

Maps for Globe at Night latitude  $-50^\circ$ , 2014-11-16, 21 h local time (Sun at  $-12^\circ$ ), transparent air. Lines from N(E,S,W) to zenith shown (crosses each  $10^\circ$ ). Centered at Deneb Kaitos ( $\epsilon$  Sagittarii), which is  $0^\circ$  to the right from N, at  $58^\circ$  height. Detailed maps  $50^\circ$  vertically, the first three maps  $100^\circ$ . *Jan Hollan, CzechGlobe*